DIAGNOSTIČNI ALGORITEM za DEMENCE

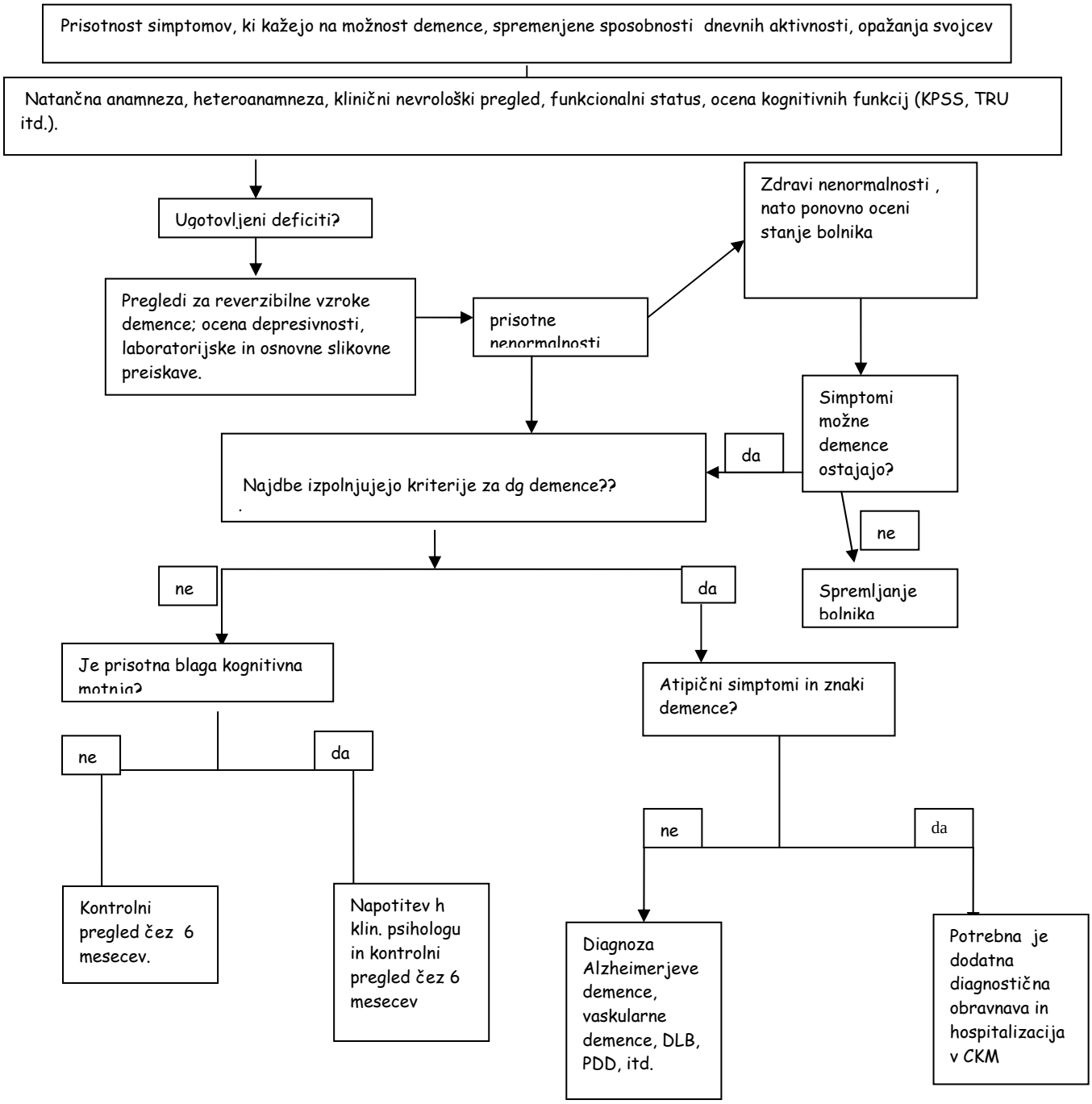

Pripravila. Asist. Milica G. Kramberger, dr. med.